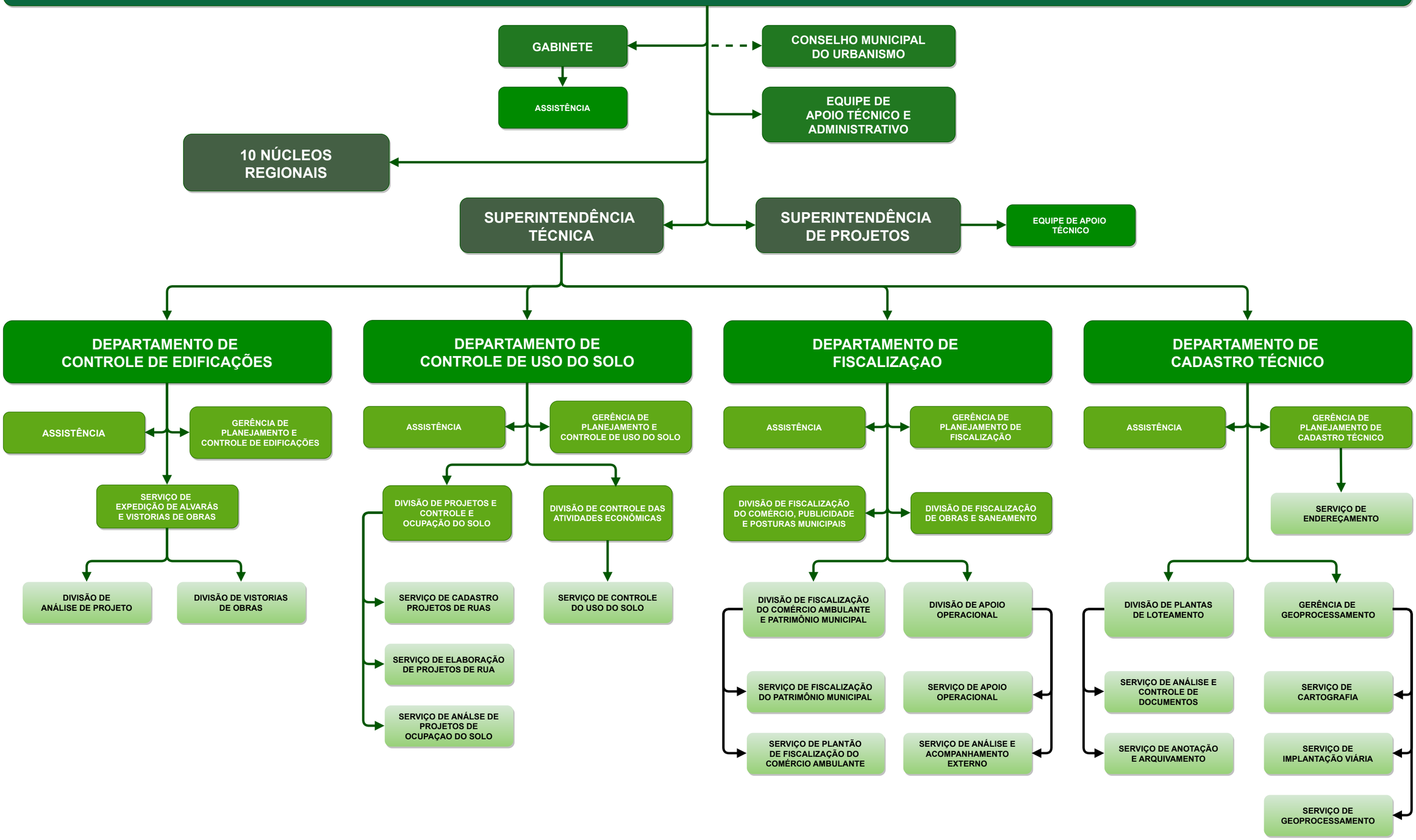SECRETARIA MUNICIPAL DO URBANISMO